

ANNUAL REPORT 2022



CONTENTS

01	Letter from the president	p.2	06	LKF news	p.17
02	The LKF team	p.3	07	Everything is possible thanks to	
				Volunteers	p.18
				Members and donors	p.18
03	Our achievements in 2022	p.4		Charity events	p.19
				Followers	p.19
04	Our mission	p.5		Our network	p.20
				Public and private support	p.21
				Our supporters	p.22
05	The LKF Center, an innovative model	p.6	08	Our accounts	p.23
	House-Home	p.8	09	Next challenges	p.25
	Therapy Center	p.10			
	Adapted bicycles	p.12	10	Join the LKF family	p.26
	Support for families	p.15			
	We're sustainable	p.16			



LETTER FROM THE PRESIDENT

Dear friends and collaborators,

2022 has been the year in which we have finally been able to reconnect with the outside world and resume our respite and awareness-raising projects. We're so happy! All this reconnection culminated in our participation in the Three Wise Men Parade in Madrid, a very exciting event for our young people and their families, because they received continuous applause and support from the public. What a joy to have been



able to be there with our adapted bicycles, because it allowed us to increase the visibility of young people with severe multiple disabilities in a positive way, with a smile on their lips, publicly highlighting the issue of SMD. For the parents of these children and young people, having a child with SMD means knowing that their children will never be able to work or fend for themselves. Their day-to-day life is hard, every movement is difficult and the support and help they receive is insufficient. However, in our 2022 annual report you will see that, under the right conditions, these children and young people can enjoy many beautiful, joyful moments in their lives. That's why, at the Lukas Foundation, we seek administrative and financial recognition for people with severe multiple disabilities, so that models like our House-Home, where we have been working from the beginning on person-centered care, can be replicated elsewhere. With this goal in mind, we will continue our work throughout 2023, but now is the time to thank the foundation's staff for their efforts, which make our daily work possible: To the caregivers of our House-Home, who with their training and commitment make it possible for our young people to enjoy the best life possible. To the therapists of our Therapy Center, whose professional attention is focused on the personal care that each user and his or her family need. To the rest of the foundation's staff, who strive daily for our common goal far beyond just being a work commitment, and who have always managed to maintain the spirit that drives us, transmitting it to the professionals who have joined us along the way. And a very special thank you to our volunteers, who are always so dedicated. Without them it would be impossible to organize our events, and it is a pleasure to see how they not only take our children on the bike rides, but also manage to establish beautiful emotional bonds with them. I cannot end this letter without mentioning the many people, companies and entities that in many ways support us in our work, fighting together with us for the improvement of the living conditions of children and young people with severe multiple disabilities and their families. On their behalf, and on behalf of all of us who work at the foundation, thank you very much!!!!

To move forward we need all of you, and we look forward to celebrating our 15th anniversary together in 2024.

Anne Marie Otten

THE LKF TEAM



TEAM

Director: María del Palacio

Manager: José Redondo

Communications and CRM: Katerina Maragkos

Accounting: Carlos Navarro

Social worker: Candela López-Peña

Therapy Center coordinator: Paula Valdés

Therapists: Elena Abellán, María Moñino, Cristina

Moreno, Elena Paco y Lorena Sáez

Reception: Carmen Escribano

House-Home coordinators: José Carmona y
Yolanda Santos

Social Integrator: Marina Cerezo

Adapted living facility caregivers: Tania García,
Ángela Gil, María Teresa Ramos, Laura Ruiz y
Ainhoa Tomás

Family respite caregiver: María Verdú

General services: Carlos Rocco, María Milegny
Mejía y Josefina Montoya

As of July 2023

Fundación Lukas, ayuda a la discapacidad is registered
with the Registro de Fundaciones de Competencia
Estatual under number 934SND

HONORARY PATRON

Ron Kok

PATRONS

Founding president: Anne Marie Otten

Vice-president and treasurer: Ana Vallejo

Spokespeople: Carmen Calvet

Arma Kleinepier

Lisette de Leeuw

Karin Pascual

COUNSELLORS

Internacional: Anke Procee, Jolande Otten,
Ton and Linda van der Veer

Social issues: José Carlos Bermejo

Doctors: Ricardo Martino and Mercedes Juste

Legal: Pedro Horcajada

Investment: Bárbara Rojahn

Fundraising: Donal O'Driscoll

Communications: José Ballesteros

Adapted and integration parks: Elena
Guembe

OUR ACHIEVEMENTS IN 2022

RESOURCES



€ 847,000

323 members

Collaborators

34 entities

70 companies

5 public institutions

Dedicated people

22 employees

93 volunteers

381 families

PROJECTS



House-Home



Therapy Center



Adapted bicycles



Family support



Awareness-raising



RESULTS



6 residents

122 users

945 beneficiaries

52 families supported

235 participants

OUR MISSION

Improving the quality of life of people with severe multiple disabilities and their families through innovative models.



WHAT IS SEVERE MULTIPLE DISABILITY?

A condition found in children, youth and adults who simultaneously manifest different types of physical, intellectual and/or sensorial disability with a high degree of dependence (more than 75%) in carrying out basic activities of daily life.

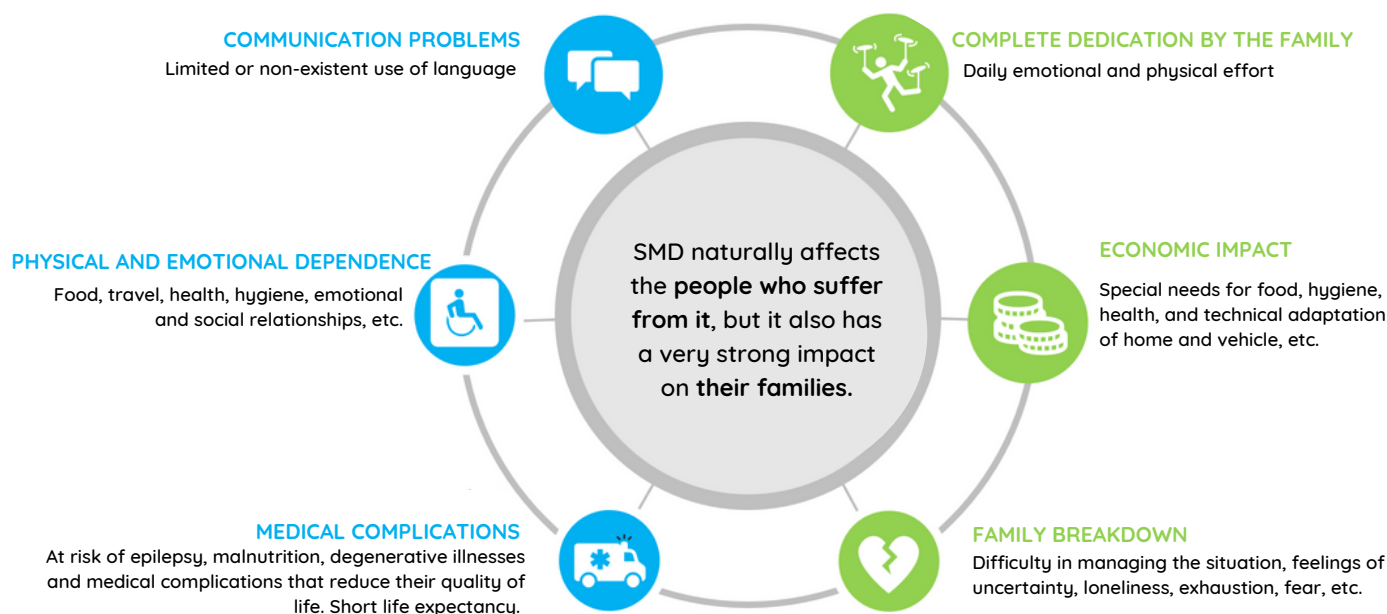

THE LKF CENTER, AN INNOVATIVE MODEL

A fully adapted center located in San Juan de Alicante that consists of:

- An assisted living facility for people with severe multiple disabilities.
- A therapy center that offers physiotherapy, aquatic therapy, psychotherapy, speech therapy and occupational therapy.
- A sensory garden with a vegetable garden, an adapted hut for family respites, a boccia court and adapted swings.



The first center built in the Valencian Community with A/A certification.

Our visitors

The LKF Center receives visits from various associations, political personalities, training centers or families interested in learning about our work. Due to the improvement in the public health situation, we have started to receive almost the same number of visits as before the pandemic. We would like to highlight our meeting with the [Comisión Permanente del Consejo Social de Sant Joan d' Alacant](#) with whom we've begun to establish synergies.

20 visits
45 visitors



Visit by 10 students from the DaVinci College in the Netherlands



Visit by Fernando Vega de Seoane and his wife Beatriz Satrustegui

Awareness-raising

We carried out 6 awareness days at our LKF Center together with the children of the House-Home, where we welcomed, among others, 100 children from the Miguel de Cervantes School in Elche and their teachers.



235 participants

FAMILY TESTIMONIES

Their words give meaning to all of our work.

Joaquín, father of Virginia, a House-Home resident

There are many miracles in life and I wanted to tell you about ours, involving parents and a beautiful baby girl with a 98% disability. It begins 26 years ago with a much-desired birth that hit us hard when our baby was revealed to have cerebral palsy, but was fortunately alive. We began a series of pilgrimages to all the hospitals in Spain, with a lot of tears and pain, doctors for the three of us, operations and depression. I do not want to bore you or nor demand pity, it is not my goal. Through our fight, we managed to stabilize Virginia and aged prematurely in the process. So much for the painful part. Through word of mouth, the media and colleagues, we learned of an association called the Lukas Foundation and we started to work with it, first through temporary stays and then through family respites.



This is where our MIRACLE began to take shape: suddenly my wife and I started to have time for ourselves! There was life beyond full dedication to our daughter, we could go to the movies (our last visit to a cinema was for a black and white), go for walks, have coffee... while Virginia was in the care of very skilled, professional and committed people. But the miracle was complete when we were given a place in the House-Home. We experienced symptoms of abandonment at the beginning but gained a new life for us, without abandoning Virginia, who now has friends and socializes. We love her madly and can visit every day, and she comes home on weekends and vacations. THANK YOU for what you have done in our lives: a **COMPLETE MIRACLE**.

Lirios, mother of Mikel, who attends sessions at the Therapy Center



The Lukas Foundation for me is synonymous with family, that kind but firm hand that helps you move forward during the most difficult times of your life. I still remember when I entered the foundation to ask for information and to find out if the center was suitable for my son Mikel. Almost three years later, we continue to receive support and affection from all the professionals who work there.

Week after week you show us your tireless vocation and that special sensitivity you have for our children. Sometimes you are a shoulder to cry on, sometimes a source of information, sometimes that active listening that is so beneficial for us and that we need so much. It all depends on the day and the mood.

We - Mikel, Andy and I - will always be grateful for your help. We look forward to continuing to enjoy all the services you offer, the aquatic therapy that Mikel loves so much.

HOUSE-HOME

The Lukas Foundation's assisted living facility is aimed at a very specific segment of the population: young people affected by **Severe Multiple Disabilities** and their families. The House-Home is a pioneering model in the care of severe multiple disabilities, and in circumstances such as those experienced during the pandemic, it has proven to be a safer type of residential resource due to its size and characteristics.



ER-0458/2019

In 2022, we renewed the seal certifying that we have a quality system that complies with ISO 9001:2015.

THIS IS OUR HOUSE-HOME

- Completely adapted assisted living facility
- 6 living spaces that are partially subsidised by the Generalitat Valenciana
- Qualified staff on hand 24 hours a day to carry out various activities on a daily basis
- Humane, personalised and familiar treatment in a large, bright space
- Family participation and active social life while observing safety measures

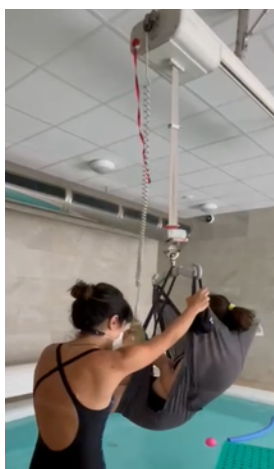

Virginia joins the House-Home

We are working to ensure that this model is financially recognized by the public authorities and is provided with a subsidy that is large enough to cover the costs of caring for young people with severe multiple disabilities (grade III joint physical and mental disability – greater than 75%).

REVENUES FOR THE ASSISTED LIVING FACILITY:

Income through social concertation with Generalitat Valenciana:

€161.612,64

COSTS OF RUNNING THE FACILITY:

Staff costs: €248,365.27

Other costs: €92,897.93

Total costs: €341,263.20



GENERALITAT VALENCIANA

Associated center that is integrated into the Sistema Público Valenciano de Servicios Sociales

WHAT IS IT LIKE TO LIVE IN THE HOUSE-HOME?



THERAPY CENTER

Our Therapy Center is open to the general public, offering people with any level of disability or type of dysfunction a wide variety of therapeutic activities.



Number of sessions
in 2022
3347

Number of sessions
in 2021
3128

A Therapy Center with a wide variety of therapeutic activities provided by personnel trained in:

- Physiotherapy
- Aquatic therapy
- Speech therapy
- Psychotherapy
- Occupational therapy
- Postural adjustments



Thanks to various entities, private donors and fundraising events, we were able to fund 343 therapy sessions in 2022.



donation enabled us to offer 10 initial evaluations free of charge.

With Sant Joan d'Alacant

In May 2022, CEIP Rajoletes de Sant Joan d'Alacant came to our facilities to participate in joint group activities in the therapeutic pool as well as musical therapy. The experience was very beneficial for the children and those responsible for the CEIP valued it very positively.



The Junta de Peñas Sant Joan d'Alacant made a donation of therapeutic toys to give to the children who attend the Therapy Center.

At the start of the year, we began to receive new users as a result of our addition to the list of therapy centers recommended by the Outsourcing Service of the Hospital de Sant Joan.



We received a donation from **Fundación MAPFRE** which we used to buy:

- Swimming pool cabinet
- Platform to reduce the depth of our therapeutic swimming pool
- Methacrylate mirror
- Magnetic panel and whiteboard
- Storage units to store materials



In September the Therapy Center was accredited as a service for the promotion of personal autonomy, to deliver a service of prevention and promotion.



As a result, Elena Abellán joined our Therapy Center as a physiotherapist.

ADAPTED BICYCLES

"SMILES ON WHEELS" PROJECT

Since 2015, we have been working on this project, which enables any person with reduced mobility to use a variety of models of adapted bicycles, mostly electric with a dynamic positioning system that allows the user to sit comfortably while enjoying a new sensation. Users enjoy outdoor adapted leisure activities with family, friends or volunteers, and improve their quality of life thanks to the activity's therapeutic, cognitive and motor benefits.



BENEFICIARIES:

945

Users of this service

315 users with a disability

315 drivers

630 indirect beneficiaries (families/guardians)

51 volunteers

6 entities for people with reduced mobility

OUR MODELS

We currently have **16 bicycles in Alicante** and **8 in Madrid**. Due to intensive use, some models have started to show some wear and tear, which increases the cost of their maintenance, so we are in the process of renewing our fleet, acquiring the new O-Pair model, which is more comfortable and has a better performance.



With the proceeds of the 14TH Charity Golf Tournament at the Herrería Golf Club in 2022 we acquired an O-pair bicycle for the family respites.



Thanks to donations from BBVA Asset Management and the Anneke Residence, we added two new O-Pair bikes to our fleet.

<http://www.bicisfundacionlukas.org/>

The bicycles in Alicante

In Sant Joan d'Alacant, the young people and children of the House-Home, the Therapy Center and the family respites have enjoyed them all year round. We have six outdoor routes that offer a variety of experiences.



European Mobility Week 2022, participating in the Litoral bike path.

The bicycles in Madrid

In March 2020 we inaugurated our [adapted bicycle rental service in Madrid Rio Park](#), in collaboration with Mobeo. It was suspended at the beginning of the pandemic and we were only able to resume it in September 2021. 2022 was the first year in which our bikes were available on a daily basis at the Matadero.

The results of 2022, together with the announcement of the resumption of the service to entities dedicated to people with disabilities and its inclusion in all the portals of [Madrid Destino](#), mean that we have seen a gradual increase in demand for rentals; this trend accelerated in the first months of 2023.



Event for the International Day of Disabled Persons and International Volunteer Day with young people from Numen Foundation and the employees of Banco Santander thanks to its "Euros from your Payroll" campaign.



"Three Wise Men Parade 2022"

At Christmas 2022 we were honored to open the procession of the **Three Wise Men Parade in Madrid**. Before the start we were accompanied by the mayor, Mr Jose Luis Martinez Almeida, and throughout the ride to Cibeles Square we received exceptional encouragement from spectators, who gave us a continuous ovation as our bicycles passed by, as well as many signs of support that filled us with enthusiasm. We were also interviewed on television and in other media, which allowed us to explain our project and obtain great visibility. So thank you all very much!



<http://www.bicisfundacionlukas.org/>

SCALING AND REPLICATING THE PROJECT

"Smiles on Wheels" is clearly scalable and replicable in other cities, and our plan is to try to expand it throughout Spain, so that the greatest number of people and entities can make use of the bicycles. By networking with other entities and through the broad dissemination of the project, we have received queries from various localities regarding the possibility of loaning them our bikes, as a first step to identify whether they can acquire one or even replicate the bike rental service in their respective localities.



The "itinerant bicycle"

To make progress on this, we developed the "itinerant bicycle" initiative, which consists of the acquiring an adapted bicycle that we can loan temporarily to organizations dedicated to people with severe disabilities and with high dependency. The initiative is also endowed with an funding to cover the costs of the bicycle's maintenance and shipping to and from various locations in Spain.



At the end of 2022, the Bing Crosby Foundation granted us €15,000 for this project, which we have now launched: we have ordered the O-pair adapted bicycle and started the calendar of loans throughout Spain in 2023.

Bicycle loan to the También Foundation

We have loaned a Duet adapted bicycle to the También Foundation, which is now available at their facility in Juan Carlos I Park in Madrid to be enjoyed by young people and children with severe multiple disabilities.



<http://www.bicisfundacionlukas.org/>

FAMILY SUPPORT

Thanks to the improvement of the public health situation, we have gradually resumed our family support programs, such as family respites and awareness-raising campaigns. We will resume the temporary stays in 2023.

Family respites

In March, we finished the construction of the garden shed, built thanks to BBVA Asset Management Futuro Sostenible, and in April we started to hold family respites on Saturday mornings.

4 users

11 respite days

BBVA

Asset Management



For the inauguration on 15 May 2022, we welcomed the Director of BBVA Bank's Alicante Region, Alejandro Haligua, as well as José Javier Sánchez, Councilman for Citizen Participation at the City Council of Sant Joan d'Alacant.

Family information and assistance service

Our information service has continued to offer all people with disabilities and their families information, support and advice on the social resources that are available to them. Of the 52 users who requested information, 33 did so by telephone and 19 in person.

52

families supported



WE ARE SUSTAINABLE



We continue to support all matters related to sustainability and the design and construction of inclusive and integration parks.

In 2018, we became the first to own an adapted electric vehicle in Spain, which allows our kids to go out together with their caregivers when necessary. Our transportation model is always green because we also use our adapted bicycles.



The LKF Center uses solar collectors to heat our water and photovoltaic panels to generate electricity, and also has a rainwater harvesting and water reuse system.

Our garden and integration park at the LKF Center allows families to enjoy adapted play, the experience of inclusive leisure in the sensory garden and the accessible vegetable garden area.



Our **Manual of Construction and Equipment of Integration Playgrounds** remains a reference point in Madrid City Council's Accessibility Manual for urbanized public spaces. We have collaborated in the construction of two adapted playgrounds: the integration playground at CEIP Escuelas Bosque in Madrid and the public playground in the town of Busot, Alicante.

We remain committed, together with other entities, to the Foundations for the Climate Pact.



On 2 September 2014 we were granted the Building Energy Efficiency Certification, becoming the first A/A-rated building in the Valencian Community, under the supervision of a control entity: Atisae.



LKF NEWS



TOGETHER, THEY BRING ALL THEIR EXPERIENCE TO THE LUKAS FOUNDATION.

In March 2022, **José Redondo** joined the team as manager: "Joining the Lukas Foundation is a permanent learning opportunity and allows me to contribute to its mission". In December of the same year, **María del Palacio** was appointed as director: "I am excited to begin the personal and professional challenge of achieving recognition of the needs of young people with severe multiple disabilities". Our latest addition, in January 2023, was that of **Candela López-Peña** as social worker: "I am happy to be part of the Lukas Foundation team, and I consider myself very fortunate to be able to accompany families on this path."

The Lukas Foundation mascot

In 2022, we adopted a turtle as a mascot, UKA. It symbolizes life and longevity, the power of survival and protection. At the LKF Center we now play the Juego de la UKA (a play on words for the boardgame Juego de la Oca, or Game of the Goose).



BROADENING HORIZONS

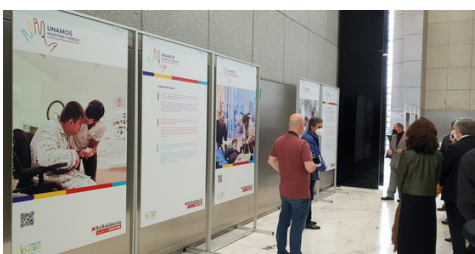

Through the Sé Solidario project we "joined forces against rare diseases" in the Social Hall of Fundación Mapfre in Barcelona.



We have a new **press pack** thanks to the professional volunteering work of Banco Santander.



We have associated ourselves with



and more recently



EVERYTHING IS POSSIBLE THANKS TO

OUR VOLUNTEERS

Due to the improvement in the public health situation, our volunteer program has almost completely resumed and our volunteers have returned to carry out activities with us in person: they have cycled with the adapted bicycles, participated in events and have continued doing translations and supporting the House-Home.

93 volunteers



OUR MEMBERS AND DONORS

Thanks to all our members and donations from individuals, we carry on with our projects both in Alicante and Madrid. Every contribution gives us the strength and impetus to continue with the same enthusiasm to help and provide solutions to a segment of the population that needs us so much.

Private donations

291,256.08 €

Annual contribution by type of member 2022

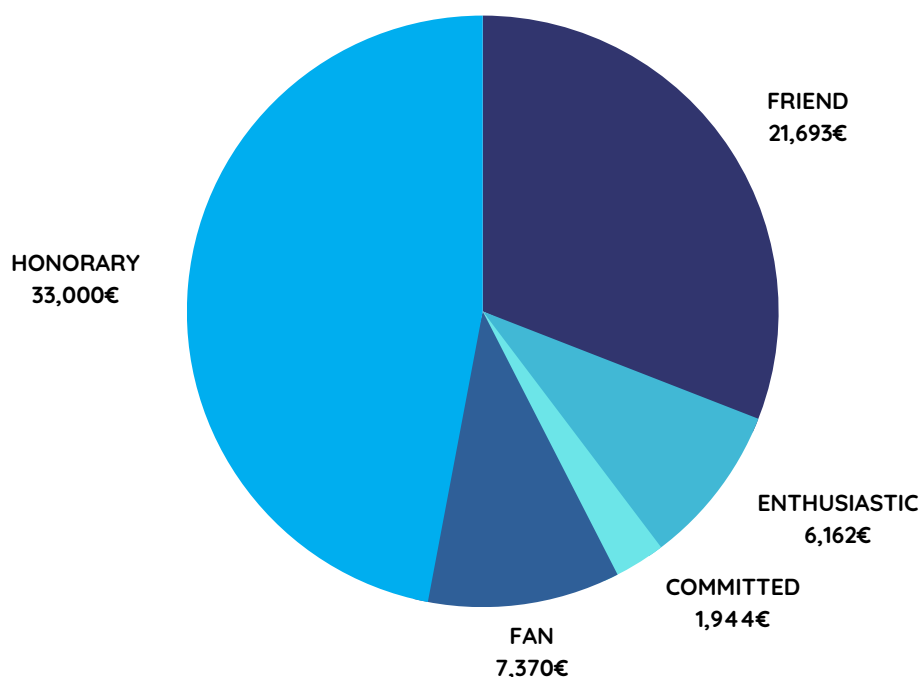

members

323

in donations

€70,169.00

average donation

€217,24

CHARITY EVENTS

We were once again able to organize the charity events we were so looking forward to putting together.

Raised
€19,655.94



Spring fair at the LKF Center
14/05/2022



14th Charity Golf Tournament
18/06/2022



15th Charity Golf Tournament
08/10/2022



CHARITY PRODUCTS



WEMPE
RELOJEROS & JOYEROS

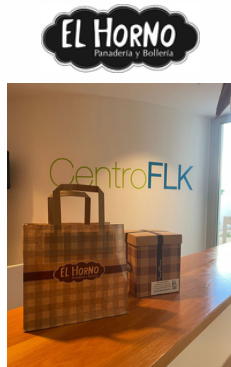

herbarom



OUR FOLLOWERS

40, 116 visits to

www.fundacionlukas.org



More than 15 appearances in the media: Diario Información, Somos La Alacantí, Diario de Madrid... Thanks to Mapfre Foundation and its Sé Solidario project, we were interviewed on Onda Cero radio's program "Julia en Onda", and the advertising through the portals of [Madrid Destino](#) of our adapted bicycle rental service made us known to many more people!

Social media



1,731
followers
[fundacionlukas](#)



5,692
followers
Fundación Lukas -
Por la discapacidad severa -



1,587
followers
[@Fundacion_Lukas](#)



834
followers
Fundación Lukas
Ayuda a la discapacidad



7,835
views
[@fundacionlukas_](#)



2,700
views
Fundación Lukas

As 3 of July 2023

OUR NETWORK

We work within a network of local, national and international entities related to disability, humanization of health, inclusion and volunteering, as well as with specific classrooms in public schools, actively participating in charity sporting events, conferences and fairs.



CAMP SANTA FAZ



CEIP ESCUELAS BOSQUE

Rie



WE ARE MEMBERS OF



PUBLIC AND PRIVATE SUPPORT

PUBLIC SUPPORT

Public Support	Project	Amount
Generalitat Valenciana	Assisted living facility	161.612,64
Generalitat Valenciana	Recruitment with vulnerable populations	*50.400,00
Ajuntament de Sant Joan d'Alacant	House-Home and LKF Center	12.872,69
Ministerio AAEE y Transf.Digital	Digital Kit Voucher 2023	*12.000,00
Generalitat Valenciana (COCEMFE)	Therapy Center 2023	*6.072,41
Generalitat Valenciana	Aquatic therapy	4.200,55
Generalitat Valenciana (COCEMFE)	Therapy Center 2022	3.003,17
Generalitat Valenciana (COCEMFE)	Therapy Center 2023	*1.448,19
Diputación de Alicante	Aquatic therapy	1.064,85
Diputación de Alicante	Assisted living facility	605,00
* Income to be allocated to other accounting years	Total public support/Amounts	253.279,50 €

PRIVATE SUPPORT (companies and entities, over €100)

Private Support	Project	Amount
Fundación Bing Crosby	Smile on wheels	* 15.000,00
Residencia Anneke	Smile on wheels	* 8.429,67
Fundación Prosegur	Therapy Center Scholarships	5.000,00
Bonalba 2000 SA	LKF Center	3.842,00
Plexum-Adriana Tavera	LKF Center	3.102,00
El Horno de Ceres S.L.	LKF Center	3.030,00
Wempe Joyeros España, SA	LKF Center	3.010,37
Club de Golf La Herrería	LKF Center	2.983,47
Fundación Mapfre	LKF Center	2.000,00
Finca Dorst B.V.	Therapy Center Scholarships	1.500,00
Audalia Nexia Auditores, SL	LKF Center	1.500,00
Kore Beheer, B.V.	LKF Center	1.000,00
Eurobanan, S.L.	Therapy Center Scholarships	1.000,00
Bejo, S.L.	Therapy Center Scholarships	1.000,00
Software del Sol, S.A.	LKF Center	550,55
Prodeco Ferol, S.L.	LKF Center	500,00
Fundación GMP	Therapy Center Scholarships	500,00
Fridda Dorsch	LKF Center	500,00
J.Mallorquin, S.L.	LKF Center	438,04
Fundación Luz Solidaria	LKF Center	345,61
Din Acero Estudios Arquitectura, S.L.P.	LKF Center	328,00
Hispana De Hstalizaciones Técnicas Industriales S.A.	LKF Center	154,00
Estudiantes Costa Blanca	LKF Center	100,00
* Income to be allocated to other accounting years	Total private support/Amounts	55.813,71 €

OUR SUPPORTERS

PUBLIC



PRIVATE

Cooperation agreements



Other collaborating companies



Victoria de Talhora · Cala · Restaurante Lorea · Restaurante Casa Julio · Restaurante Taberna del Mar · Restaurante El Cinco · Verum Natura · Medina Peluqueros · Abeja de Oro · Mercado San Juan · Pickin Pack · Yokoso · Restaurante Bay Club Altea Isabel Bedia · Actual Altea · Con Trompa y Cartón-Paula Alenda · PG · Mercado de la Luz · La Perla · MdeMBags · Audi Retail Madrid · Restaurante Horcher · Restaurante Aspen · Mercado de Chamartín · Grupo el Mentidero · Hotel Pousada Real · Fulness Spa-Úrsula Calvo · Restaurante Palacio Cibeles · Clínica Abantos · Club de Golf Jarama Race · Club de Campo Villa de Madrid · Alicia Moya · Fausto Guerra · Paco Pastel · Grupo Gourmet · Yuccs · Max Mara · Mabaki · GM · Farmacia Estañ y Ruiz de la Cuesta · Club de Golf Las Colinas

OUR ACCOUNTS

REVENUES

Funding origin

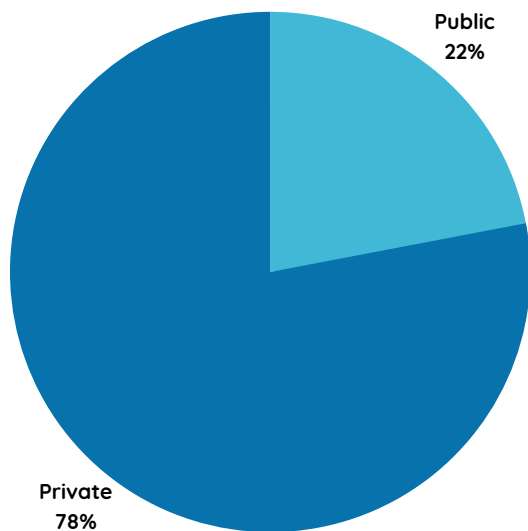

Origin distribution

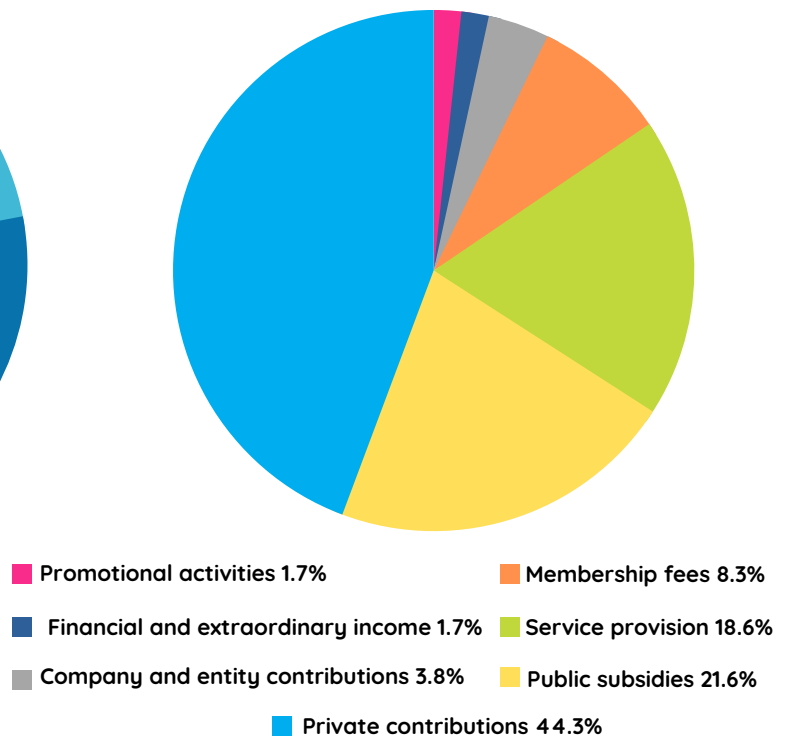

EXPENSES

Funding destination

89% MISSION

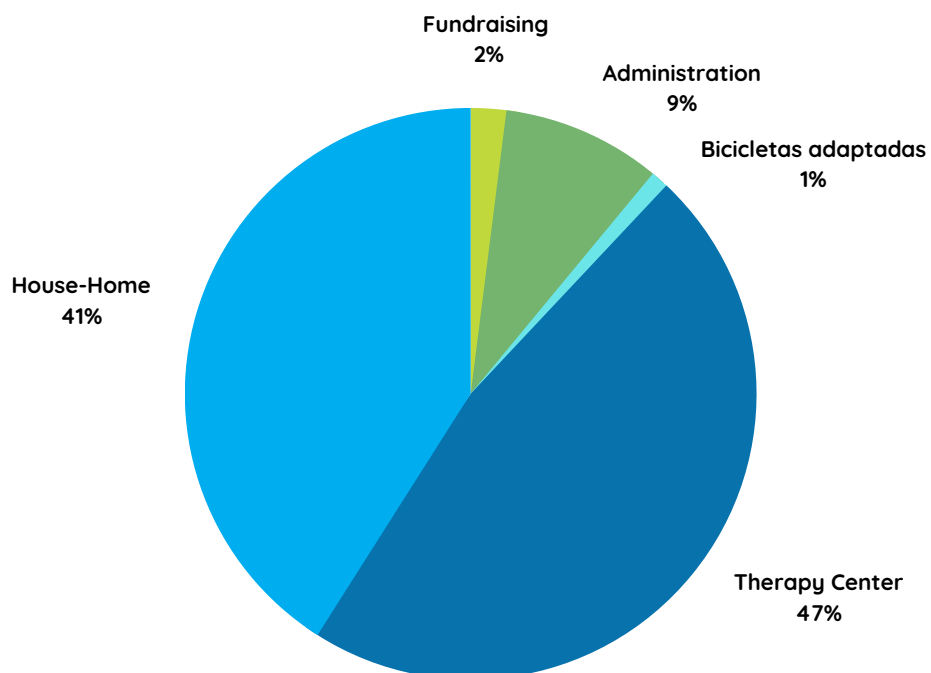

INCOME FROM OWN ACTIVITY 2022 (amounts expressed in euros)	
Private financing	651.941,52
Private contributions	375.221,04
Provision of services	157.071,47
Business contributions and entities	32.481,99
Membership fees	70.169,00
Promotion activities	14.470,87
Exceptional income	2.527,15
Public funding	183.358,90
Regional and provincial administration	170.486,21
Local entities	12.872,69
Total income from own activity:	835.300,42
EXPENSES 2022	
Mission areas	-743.344,76
House-Home	-341.263,20
Adapted Bicycles	-10.894,25
Therapy Center	-391.187,31
Administration	-77.083,00
Fundraising	-14.951,88
Total expenses from own activity:	-835.379,64
Result of own activity:	-79,22
Financial income	11.695,00
Financial losses	-124.686,99
Final score	-113.071,21

The financial losses correspond to €102,432.15 due to a reduction in investments, €21,956.68 for the sale of an asset and €298.16 for custody rights expenses, amid a complex macroeconomic context in 2022.

TRANSPARENCY

Transparency is a fundamental value for us, so since 2011, our accounts are audited and can be consulted on our website. Since 2013, we voluntarily submit to the analysis of the Lealtad Foundation and therefore have the Accredited NGO seal.



NEXT CHALLENGES

MAIN CHALLENGE FOR THE FOUNDATION

To ensure that severe multiple disability (SMD) is recognized by public bodies, state confederations of people with disabilities and by society in general as a distinct category within the highest degree of disability. We also want to ensure that it is endowed both financially and in terms of assistance with sufficient resources to meet the specific needs of young people who suffer from severe physical and mental disabilities.

SPECIFIC CHALLENGES FOR 2023

- Consolidate the contacts/tasks that lead the housing model that the foundation has in Sant Joan de Alicante to be replicated in another city.
- To obtain a statistical study that defines the real dimension of the group of people affected by SMD in our country, an essential tool to establish their claim.
- Extend the opening hours of the Therapy Center to provide assistance to a greater number of families.
- Adapt the garden of the LKF Center to increase the number of activities held there by acquiring recreational-therapeutic games.
- To scale up the "Smiles on Wheels" project in other cities throughout Spain, in order to significantly increase the number of municipalities and organizations dedicated to people with disabilities that use the adapted bicycles.

SUPPORTING FAMILIES WITH A CHILD WITH DISABILITIES NOW HAS EVEN MORE FISCAL BENEFITS

DONATING	REDUCE THE TAX	ONLY COST YOU
120€/year 10 €/monthly	96€/year	24€/year
180€/year 15 €/monthly	121,5€/year	58,5€/year
240€/year 20 €/monthly	139,5€/year	100,5€/year

REMEMBER THAT THE PERCENTAGE OF TAX DEDUCTION FOR THE FIRST 150 € IS 80% FOR DONATIONS MADE BY INDIVIDUALS WITH TAX RESIDENCE IN SPAIN.

JOIN THE LKF FAMILY



VOLUNTEERING

BE A CHARITABLE COMPANY

GIVE CHARITY PRODUCTS AS A GIFT

RAISE AWARENESS AROUND YOU AND SPREAD THE WORD ABOUT OUR NEWS

MAKE A DONATION

ES 68 0019 0309 67 4010038426

BIZUM CODE: 00183

JOIN OUR MEMBERSHIP CLUB

<https://www.fundacionlukas.org/en/member/>



**Friend
Member**

From 10-15€ (monthly)



**Fan
Member**

From 16-25€ (monthly)



**Enthusiastic
Member**

From 26-50€ (monthly)



**Committed
Member**

From 51-99€ (monthly)



**Honorary
Member**

From 100€ (monthly)

Stronger together!

SUSTAINABLE DEVELOPMENT GOALS



Contact

MADRID – HEAD OFFICE

 bicisadaptadas@fundacionlukas.org

ALICANTE - LKF CENTER

 Carrer de la Passió, 2, 03550. Sant Joan d'Alacant

 info@fundacionlukas.org / terapias@fundacionlukas.org

 965 65 18 83 / 679 17 11 85

CIF: G85696888

Deutsche Bank: ES 68 0019 0309 67 4010038426

Código BIZUM: 00183

